

1. Brad: May I - - - - ?

Teacher: I am sorry but you may not.



- a) open the window
- b) come in
- c) eat in the classroom
- d) sit down

2. Sue: Can you give me the - - - - ?

Jack: Sure

- a) pencil case
- b) ruler
- c) eraser
- d) sharpener

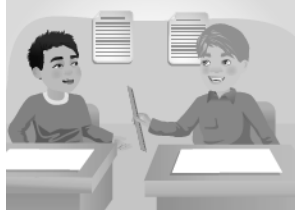

3. Sam : May I - - - -

Jessy: Yes, you may.

- a) swim in the pool
- b) cycle in the garden
- c) come in
- d) take a photo in the museum



4. **sixty-two**

Yukarıda okunuşu verilen sayı aşağıdakilerden hangisidir?

- a) 35
- b) 62
- c) 27
- d) 47

5.

I.	38	Thirty-eight
II.	56	fifty –six
III.	70	seventeen
IV.	29	twenty nine

Hangi basamakta verilen bilgi yanlıştır?

- a) I
- b) II
- c) III
- d) IV

6. Sandra: How old are you?

Ash: - - - -.

- a) I am from France
- b) It is a French flag
- c) It is in Europe
- d) I am ten years old

7. Amy: Look at the boy .I think he is Turkish.

Betty: - - - - . I think he is Spanish.

- a) I don't think so
- b) Maybe
- c) Yes, he is
- d) I think so



8.

Name	Sen Lee Yung
Age	13
Country	Japan
Nationality	Japan

Tabloya gore aşağıdakilerden hangisi yanlıştır?

- a) Her name is Sen Lee
- b) She lives in America.
- c) She is Japanese.
- d) She is thirteen years old.

9. Gerard is English. He has a red and blue flag.



- a)
- b)
- c)
- d)

10. "Hi! I am Helga Hoffman. I am eleven. I am from Germany. I am German. Mexico is in North America." Ifadesini aşağıdakilerden hangisi söylemiş olabilir?

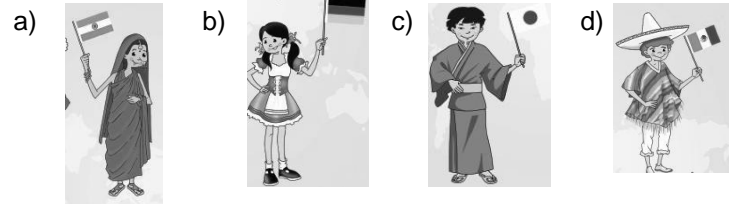

11. Gary likes - - - - .

- a) playing guitar
- b) playing football
- c) swimming
- d) taking photographs

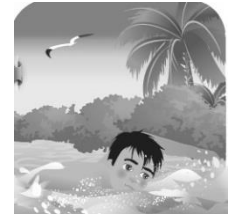

12. Eşleştirmelerden hangisi yanlıştır?



collecting old coins



playing with marbles



riding a bike



climbing a tree

13. Judy and Jack like - - - - .

- a) reading a book
- b) drawing pictures
- c) dancing
- d) playing tennis



14. Ken: Do you like watching TV?

Robb: - - - - .

Ken : Do you like watching TV?

Robb: Yes, I like

- a) Sure
- b) Pardon!
- c) I dislike
- d) No, I don't

15.

	doing puzzle	watching cartoons
Sue	<input type="checkbox"/>	<input type="checkbox"/>
Sally	<input type="checkbox"/>	<input type="checkbox"/>
Betty	<input type="checkbox"/>	<input type="checkbox"/>
Linda	<input type="checkbox"/>	<input type="checkbox"/>

Like = ☐

Dislike = ☐

Tabloya göre hangisi yanlıştır?

- a) Sue dislikes doing puzzle.
- b) Sally dislikes watching cartoons.
- c) Betty likes watching cartoons.
- d) Linda likes doing puzzle.

16. I am a dolphin. I can - - - - .

- a) fly
- b) jump
- c) walk
- d) run fast.

17. "It is my racket. I can play tennis." ifadesini anlatan görsel aşağıdakilerden hangisidir?

a)



b)



c)



d)



18. A cow can - - - - .

- a) sing a song
- b) fly
- c) dance well
- d) give milk



19 ve 20. Soruları tabloya göre cevaplayınız.

	can	can't
Kaan	play guitar	swim
Cem	sing a song	run fast
Can	ride a bike	catch a fish
Burak	take photographs	ride a horse

19. Who can sing a song?

- a) Kaan
- b) Cem
- c) Can
- d) Burak

20. Who has a camera?

- a) Kaan
- b) Cem
- c) Can
- d) Burak

21. I - - - - in the afternoon.

- a) go to bed
- b) have dinner
- c) have lunch
- d) wash my hair



22. I go to school at - - - - .

- a) seven o'clock
- b) half past eight
- c) nine o'clock
- d) quarter past eight



23. Tuesday / - - - - / Thursday / - - - - / Saturday

Boşluklar sırasıyla aşağıdakilerden hangisiyle tamamlanmalıdır?

- a) Monday / Sunday
- b) Wednesday / Monday
- c) Friday / Sunday
- d) Wednesday / Friday

24.

at 08.15	get up
at 09.00	go to school
at 18.00	have dinner
at 21.30	go to bed

What do you do at eighteen?

- a) I get up
- b) I go to school
- c) I have dinner
- d) I go to bed

25. What time does the party start?

- a) Birthday party
- b) Ten years old
- c) On Saturday
- d) At 6.30

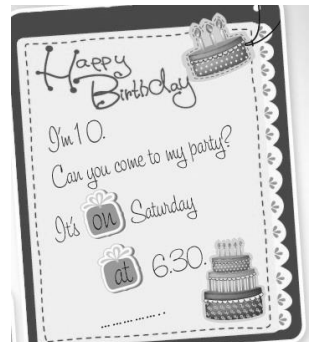

26. Aşağıdaki eşleştirmelerden hangisi yanlıştır?

a) goggles



b) test tube



c) microscope



d) magnifier



27. Gary: Where is the test tube?  
Amy: It is ---- the microscope.

- a) on
- b) in front of
- c) near
- d) behind



28. They are ----.

- a) in the lab
- b) at the school canteen
- c) in class
- d) at the gym



29. What is “büyüteç” in English?

- a) food colorings
- b) goggles
- c) magnifier
- d) microscope

30. “ You need some baking soda, a lemon, some water, a glass and some sugar.” ifadesini anlatan görsel aşağıdakilerden hangisidir?

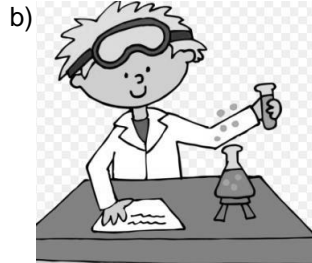
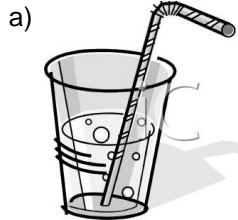

31. It is a/an ----.

- a) office
- b) farm
- c) hospital
- d) theater



32. What is his job?  
He is a/an ----.

- a) pilot
- b) engineer
- c) actor
- d) worker



33. Ken : Where does a fireman work?

Linda: In a ----.

- a) farm
- b) fire station
- c) hospital
- d) school

34. I. Where do you work?  
II. I am a nurse.  
III. I work in a hospital.  
IV. What is your job?

Yukarıda karışık halde verilen cümleleri anlamlı bir dialog oluşturacak şekilde sıralayınız.

- a) IV - I - III - II
- b) IV - II - I - IV
- c) I - III - II - IV
- d) I - II - IV - III

35. Jeff sleeps ----.

- a) in the morning
- b) in the afternoon
- c) in the evening
- d) at night



36. He is a ---- / He ----.

- a) farmer / drives a tractor
- b) postman/ rides a bike
- c) policeman / a police car
- d) pilot/ flies a plane



37.



Hi! I am Laura. These are my ----.

- a) shoes
- b) jackets
- c) hats
- d) gloves

38. Which season is it ?

- a) Spring
- b) Summer
- c) Winter
- d) Fall



39. Aşağıdaki eşleştirmelerden hangisi yanlıştır?

a)	summer	sunglasses, T-shirt
b)	fall	sweatshirt, umbrella
c)	winter	shorts, hat, flip flops
d)	spring	raincoat, shirt

40. What's the weather like today?

- a) It is sunny and hot.
- b) It is warm and cloudy.
- c) It is rainy and cool.
- d) It is snowy and cold.



41. Andy: Can I borrow your umbrella?

Sue: Sure, - - - - .

- a) I don't have it
- b) it is broken
- c) here you are
- d) I need it

42. Görsele göre aşağıdakilerden hangisi doğrudur?

- a) He has a moustache.
- b) He has curly hair.
- c) He has glasses.
- d) He has long hair.

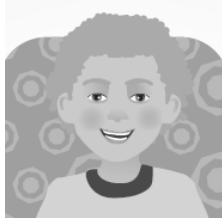

43. Jessy : What is your mother like?

Robb: - - - - .

- a) She has fair and long hair..
- b) She has blue eyes.
- c) She is tall and slim.
- d) She is shy.

44.

Rebecca is short and fat. She has short straight red hair. She has a pink dress. She is polite and hardworking.

Yukarıdaki metinde aşağıdaki sorulardan hangisinin cevabı yoktur?

- a) What's she like?
- b) How old is she
- c) What does she look like
- d) What color is her dress

Sandra always helps her mum at home.

She is - - - - .

- a) helpful
- b) rude
- c) funny
- d) shy

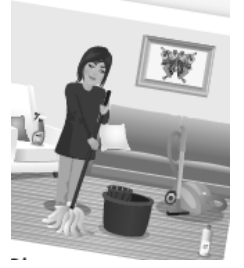

46. Kate: Would you like coke?

Betty: Not now. - - - - .

- a) I am hungry.
- b) I am not thirsty
- c) Yes, please
- d) Set menu A is for you

47. "I eat fish, salad and drink coke for my dinner on Monday." Ifadesinde yer almayan görsel aşağıdakilerden hangisidir?

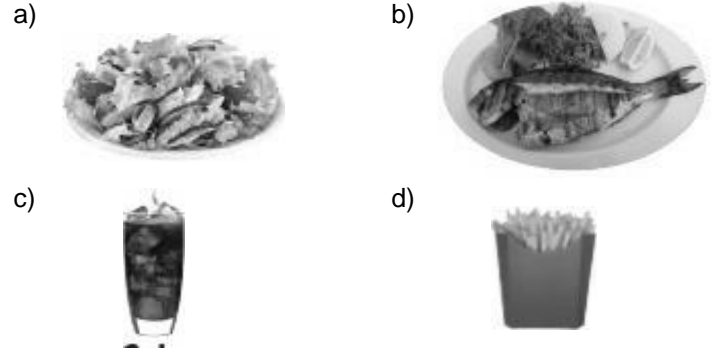

48. Rose: I am hungry? May I eat something?

Derek: What about a hot dog?

Rose: Yummy! - - - - .

- a) No, thanks
- b) I dislike it
- c) I want to eat it
- d) I am full

49. He is - - - - .

- a) hungry
- b) thirsty
- c) full
- d) vegetarian



50.

What does Sally eat this week?

	breakfast	lunch	dinner
Monday	toast, tea	pizza, lemonade	chicken, salad, pudding
Friday	hot dog, orange juice	meatball, coke, ice cream	fish, chips, cupcake

Tabloya göre hangisi yanlıştır?

- a) Sally eats pizza for lunch on Monday.
- b) She eats fish and cupcake for dinner on Friday.
- c) She drinks orange juice for breakfast on Monday.
- d) She drinks coke for lunch on Friday.

By Tuğum

